

STATE	STATE PROJECT REFERENCE NO.	SHEET NO.	TOTAL SHEETS
N.C.	14SP.20451.2	1	16

STATE OF NORTH CAROLINA
DEPARTMENT OF TRANSPORTATION
DIVISION OF HIGHWAYS
GEOTECHNICAL ENGINEERING UNIT

STRUCTURE
SUBSURFACE INVESTIGATION

PROJ. REFERENCE NO. 14SP.20451.2 F.A. PROJ. N/A
COUNTY Henderson
PROJECT DESCRIPTION Bridge No. 440147 on SR 1353
(Hooper Lane) over Mills RiverCreek

CONTENTS

<u>SHEET</u>	<u>DESCRIPTION</u>
1	TITLE SHEET
2, 2A	LEGEND
3	SITE PLAN
4	BORING LOCATION PLAN
5-12	BORE LOG REPORTS

PERSONNEL

C. Boyce
J. McKay
M. Brewer

INVESTIGATED BY F&R, Inc.
CHECKED BY W. Edelen, P.E.
SUBMITTED BY F&R, Inc.
DATE May 2016

CAUTION NOTICE

THE SUBSURFACE INFORMATION AND THE SUBSURFACE INVESTIGATION ON WHICH IT IS BASED WERE MADE FOR THE PURPOSE OF STUDY, PLANNING, AND DESIGN, AND NOT FOR CONSTRUCTION OR PAY PURPOSES. THE VARIOUS FIELD BORING LOGS, ROCK CORES, AND SOIL TEST DATA AVAILABLE MAY BE REVIEWED OR INSPECTED IN RALPHIGH BY CONTACTING THE N. C. DEPARTMENT OF TRANSPORTATION, GEOTECHNICAL ENGINEERING UNIT AT (919) 707-6850. NEITHER THE SUBSURFACE PLANS AND REPORTS, NOR THE FIELD BORING LOGS, ROCK CORES, OR SOIL TEST DATA ARE PART OF THE CONTRACT.

GENERAL SOIL AND ROCK STRATA DESCRIPTIONS AND INDICATED BOUNDARIES ARE BASED ON A GEOTECHNICAL INTERPRETATION OF ALL AVAILABLE SUBSURFACE DATA AND MAY NOT NECESSARILY REFLECT THE ACTUAL SUBSURFACE CONDITIONS BETWEEN BORINGS OR BETWEEN SAMPLED STRATA WITHIN THE BOREHOLE, THE LABORATORY SAMPLE DATA AND THE IN SITU (N-PLACE) TEST DATA CAN BE RELIED ON ONLY TO THE DEGREE OF RELIABILITY INHERENT IN THE STANDARD TEST METHOD. THE OBSERVED WATER LEVELS OR SOIL MOISTURE CONDITIONS INDICATED IN THE SUBSURFACE INVESTIGATIONS ARE AS RECORDED AT THE TIME OF THE INVESTIGATION. THESE WATER LEVELS OR SOIL MOISTURE CONDITIONS MAY VARY CONSIDERABLY WITH TIME ACCORDING TO CLIMATIC CONDITIONS INCLUDING TEMPERATURES, PRECIPITATION, AND WIND, AS WELL AS OTHER NON-CLIMATIC FACTORS.

THE BIDDER OR CONTRACTOR IS CAUTIONED THAT DETAILS SHOWN ON THE SUBSURFACE PLANS ARE PRELIMINARY ONLY AND IN MANY CASES THE FINAL DESIGN DETAILS ARE DIFFERENT. FOR BIDDING AND CONSTRUCTION PURPOSES, REFER TO THE CONSTRUCTION PLANS AND DOCUMENTS FOR FINAL DESIGN INFORMATION ON THIS PROJECT. THE DEPARTMENT DOES NOT WARRANT OR GUARANTEE THE SUFFICIENCY OR ACCURACY OF THE INVESTIGATION MADE, NOR THE INTERPRETATIONS MADE, OR OPINION OF THE DEPARTMENT AS TO THE TYPE OF MATERIALS AND CONDITIONS TO BE ENCOUNTERED. THE BIDDER OR CONTRACTOR IS CAUTIONED TO MAKE SUCH INDEPENDENT SUBSURFACE INVESTIGATIONS AS HE DEEMS NECESSARY TO SATISFY HIMSELF AS TO CONDITIONS TO BE ENCOUNTERED ON THIS PROJECT. THE CONTRACTOR SHALL HAVE NO CLAIM FOR ADDITIONAL COMPENSATION OR FOR AN EXTENSION OF TIME FOR ANY REASON RESULTING FROM THE ACTUAL CONDITIONS ENCOUNTERED AT THE SITE DIFFERING FROM THOSE INDICATED IN THE SUBSURFACE INFORMATION.

NOTE - THE INFORMATION CONTAINED HEREIN IS NOT IMPLIED OR GUARANTEED BY THE N. C. DEPARTMENT OF TRANSPORTATION AS BEING ACCURATE NOR IS IT CONSIDERED TO BE PART OF THE PLANS, SPECIFICATIONS, OR CONTRACT FOR THE PROJECT.

NOTE - BY HAVING REQUESTED THIS INFORMATION THE CONTRACTOR SPECIFICALLY WAIVES ANY CLAIMS FOR INCREASED COMPENSATION OR EXTENSION OF TIME BASED ON DIFFERENCES BETWEEN THE CONDITIONS INDICATED HEREIN AND THE ACTUAL CONDITIONS AT THE PROJECT SITE.

DRAWN BY: W. Edelen, P.E.

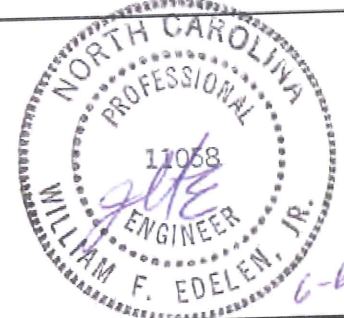

6-6-2016

NORTH CAROLINA DEPARTMENT OF TRANSPORTATION DIVISION OF HIGHWAYS GEOTECHNICAL ENGINEERING UNIT SOIL AND ROCK LEGEND, TERMS, SYMBOLS, AND ABBREVIATIONS

SOIL DESCRIPTION

SOIL IS CONSIDERED TO BE THE UNCONSOLIDATED, SEMI-CONSOLIDATED, OR WEATHERED EARTH MATERIALS THAT CAN BE PENETRATED WITH A CONTINUOUS FLIGHT POWER AUGER, AND YIELD LESS THAN 100 BLOWS PER FOOT ACCORDING TO STANDARD PENETRATION TEST (AASHTO T206, ASTM D-1586). SOIL CLASSIFICATION IS BASED ON THE AASHTO SYSTEM. BASIC DESCRIPTIONS GENERALLY SHALL INCLUDE: CONSISTENCY, COLOR, TEXTURE, MOISTURE, AASHTO CLASSIFICATION, AND OTHER PERTINENT FACTORS SUCH AS MINERALOGICAL COMPOSITION, ANGULARITY, STRUCTURE, PLASTICITY, ETC. EXAMPLE:
VERY STIFF, GRAY, SILTY CLAY, MOIST WITH INTERBEDDED FINE SAND LAYERS, HIGHLY PLASTIC, A-7-G

GRADATION

WELL GRADED - INDICATES A GOOD REPRESENTATION OF PARTICLE SIZES FROM FINE TO COARSE.
UNIFORM - INDICATES THAT SOIL PARTICLES ARE ALL APPROXIMATELY THE SAME SIZE. (ALSO POORLY GRADED)
GAP-GRADED - INDICATES A MIXTURE OF UNIFORM PARTICLES OF TWO OR MORE SIZES.

ANGULARITY OF GRAINS

THE ANGULARITY OR ROUNDNESS OF SOIL GRAINS IS DESIGNATED BY THE TERMS **ANGULAR**, **SUBANGULAR**, **SUBROUNDED**, OR **ROUNDED**.

SOIL LEGEND AND AASHTO CLASSIFICATION

GENERAL CLASS.	GRANULAR MATERIALS (≤ 35% PASSING #200)							SILT-CLAY MATERIALS (> 35% PASSING #200)				ORGANIC MATERIALS			
	A-1	A-1-b	A-3	A-2-4	A-2-5	A-2-6	A-2-7	A-4	A-5	A-6	A-7	A-7.5	A-7.6	A-1, A-3 A-2	A-4, A-5 A-6, A-7
GROUP CLASS.															
SYMBOL															
% PASSING															
# 10	50 MX	30 MX	50 MX	51 MN											
# 40	15 MX	25 MX	10 MX												
# 200															
LIQUID LIMIT															
PLASTIC INDEX	5 MX	NP		40 MX		41 MN	40 MX	41 MN	40 MX	41 MN	40 MX	41 MN	SOILS WITH LITTLE OR MODERATE AMOUNTS OF ORGANIC MATTER		
GROUP INDEX	0	6		0		4 MX		6 MX	12 MX	16 MX	No MX	HIGHLY ORGANIC SOILS			
USUAL TYPES OF MAJOR MATERIALS	STONE FRAGS GRAVEL AND SAND		FINE SAND	SILTY OR CLAYEY GRAVEL AND SAND		SILTY SOILS		CLAYEY SOILS							
GEN. RATING AS A SUBGRADE	EXCELLENT TO GOOD							FAIR TO POOR				FAIR TO POOR	POOR	UNSUITABLE	
PI OF A-7-5 SUBGROUP IS ≤ LL - 30; PI OF A-7-6 SUBGROUP IS > LL - 30															

MINERALOGICAL COMPOSITION

MINERAL NAMES SUCH AS QUARTZ, FELDSPAR, MICA, TALC, KAOLIN, ETC. ARE USED IN DESCRIPTIONS WHENEVER THEY ARE CONSIDERED OF SIGNIFICANCE.

COMPRESSIBILITY

SLIGHTLY COMPRESSIBLE LIQUID LIMIT LESS THAN 31
MODERATELY COMPRESSIBLE LIQUID LIMIT EQUAL TO 31-50
HIGHLY COMPRESSIBLE LIQUID LIMIT GREATER THAN 50

PERCENTAGE OF MATERIAL

	GRANULAR SOILS	SILT - CLAY SOILS	OTHER MATERIAL	
TRACE OF ORGANIC MATTER	2 - 3%	3 - 5%	TRACE	1 - 10%
LITTLE ORGANIC MATTER	3 - 5%	5 - 12%	LITTLE	10 - 20%
MODERATELY ORGANIC	5 - 10%	12 - 20%	SOME	20 - 35%
HIGHLY ORGANIC	>10%	>20%	HIGHLY	35% AND ABOVE

GROUND WATER

- WATER LEVEL IN BORE HOLE IMMEDIATELY AFTER DRILLING
- STATIC WATER LEVEL AFTER 24 HOURS
- PERCHED WATER, SATURATED ZONE, OR WATER BEARING STRATA
- SPRING OR SEEP

MISCELLANEOUS SYMBOLS

- ROADWAY EMBANKMENT (RE) WITH SOIL DESCRIPTION
- SOIL SYMBOL
- ARTIFICIAL FILL (AF) OTHER THAN ROADWAY EMBANKMENT
- INFERRED SOIL BOUNDARY
- INFERRED ROCK LINE
- ALLUVIAL SOIL BOUNDARY
- DIP & DIP DIRECTION OF ROCK STRUCTURES
- SPT DPT DMT VST FMT TEST BORING W/ CORE
- SPT N-VALUE
- SPT REFUSAL
- AUGER BORING
- CORE BORING
- MONITORING WELL
- PIEZOMETER INSTALLATION
- SLOPE INDICATOR INSTALLATION
- CONE PENETROMETER TEST
- SOUNDING ROD

CONSISTENCY OR DENSENESS

PRIMARY SOIL TYPE	COMPACTNESS OR CONSISTENCY	RANGE OF STANDARD PENETRATION RESISTANCE (N-VALUE)	RANGE OF UNCONFINED COMPRESSIVE STRENGTH (TONS/FT ²)
GENERALLY GRANULAR MATERIAL (NON-COHESIVE)	VERY LOOSE LOOSE MEDIUM DENSE DENSE VERY DENSE	<4 4 TO 10 10 TO 30 30 TO 50 >50	N/A
GENERALLY SILT-CLAY MATERIAL (COHESIVE)	VERY SOFT SOFT MEDIUM STIFF STIFF VERY STIFF HARD	<2 2 TO 4 4 TO 8 8 TO 15 15 TO 30 >30	<0.25 0.25 TO 0.50 0.5 TO 1.0 1 TO 2 2 TO 4 >4

TEXTURE OR GRAIN SIZE

U.S. STD. SIEVE SIZE OPENING (MM)	4	10	40	60	200	270
	4.76	2.00	0.42	0.25	0.075	0.053
BOULDER (BLDR.)						
COBBLE (COB.)						
GRAVEL (GR.)						
COARSE SAND (CSE. SD.)						
FINE SAND (F. SD.)						
SILT (SL.)						
CLAY (CL.)						
GRAIN SIZE	MM 305	75	2.0	0.25	0.05	0.005
	IN. 12	3				

SOIL MOISTURE - CORRELATION OF TERMS

SOIL MOISTURE SCALE (ATTERBERG LIMITS)	FIELD MOISTURE DESCRIPTION	GUIDE FOR FIELD MOISTURE DESCRIPTION
LL - LIQUID LIMIT PL - PLASTIC LIMIT PI - PLASTICITY INDEX	- SATURATED - (SAT.)	USUALLY LIQUID, VERY WET, USUALLY FROM BELOW THE GROUND WATER TABLE
	- WET - (W)	SEMISOLID; REQUIRES DRYING TO ATTAIN OPTIMUM MOISTURE
OM - OPTIMUM MOISTURE SHRINKAGE LIMIT	- MOIST - (M)	SOLID; AT OR NEAR OPTIMUM MOISTURE
SL - SHRINKAGE LIMIT	- DRY - (D)	REQUIRES ADDITIONAL WATER TO ATTAIN OPTIMUM MOISTURE

PLASTICITY

	PLASTICITY INDEX (PI)	DRY STRENGTH
NONPLASTIC	0-5	VERY LOW
LOW PLASTICITY	6-15	SLIGHT
MED. PLASTICITY	16-25	MEDIUM
HIGH PLASTICITY	26 OR MORE	HIGH

COLOR

ABBREVIATIONS

- AR - AUGER REFUSAL
- BT - BORING TERMINATED
- CL - CLAY
- CPT - CONE PENETRATION TEST
- CSE - COARSE
- CT - CORING TERMINATED
- DMT - DILATOMETER TEST
- DPT - DYNAMIC PENETRATION TEST
- e - VOID RATIO
- EMBANK - EMBANKMENT
- F - FINE
- FOSS - FOSSILIFEROUS
- FRAC. - FRACTURED, FRACTURES
- FRAGS. - FRAGMENTS
- HI - HIGHLY
- MED - MEDIUM
- MICA - MICACEOUS
- MOD. - MODERATELY
- NP - NON PLASTIC
- ORG - ORGANIC
- PMT - PRESSUREMETER TEST
- SAP - SAPROLITIC
- SDY. - SANDY
- SL - SILT, SILTY
- SLI - SLIGHTLY
- TCR - TRICONE REFUSAL
- W - WEATHERED
- WUA - UNIT WEIGHT
- WUD - DRY UNIT WEIGHT
- SAMPLE ABBREVIATIONS
- S - BULK
- SS - SPLIT SPOON
- ST - SHELBY TUBE
- RS - ROCK
- RT - RECOMPACTED TRIAXIAL
- CBR - CALIFORNIA BEARING RATIO



EQUIPMENT USED ON SUBJECT PROJECT

- | | | |
|--|--|---|
| DRILL UNITS
<input type="checkbox"/> MOBILE B- _____
<input type="checkbox"/> BK-51
<input checked="" type="checkbox"/> CME-55
<input type="checkbox"/> CME-75
<input type="checkbox"/> PORTABLE HOIST
<input type="checkbox"/> _____
<input type="checkbox"/> _____ | ADVANCING TOOLS:
<input type="checkbox"/> CLAY BITS
<input type="checkbox"/> 6" CONTINUOUS FLIGHT AUGER
<input checked="" type="checkbox"/> 6" HOLLOW AUGERS
<input type="checkbox"/> HARD FACED FINGER BITS
<input type="checkbox"/> TUNG-CARBIDE INSERTS
<input type="checkbox"/> CASING <input type="checkbox"/> W/ ADVANCER
<input type="checkbox"/> TRICONE _____" STEEL TEETH
<input type="checkbox"/> TRICONE _____" TUNG-CARB.
<input type="checkbox"/> CORE BIT
<input type="checkbox"/> _____ | HAMMER TYPE:
<input checked="" type="checkbox"/> AUTOMATIC <input type="checkbox"/> MANUAL

CORE SIZE:
<input type="checkbox"/> -B _____
<input type="checkbox"/> -N _____
<input type="checkbox"/> -H _____

HAND TOOLS:
<input type="checkbox"/> POST HOLE DIGGER
<input type="checkbox"/> HAND AUGER
<input type="checkbox"/> SOUNDING ROD
<input type="checkbox"/> VANE SHEAR TEST
<input type="checkbox"/> _____ |
|--|--|---|

NORTH CAROLINA DEPARTMENT OF TRANSPORTATION
DIVISION OF HIGHWAYS
GEOTECHNICAL ENGINEERING UNIT
SOIL AND ROCK LEGEND, TERMS, SYMBOLS, AND ABBREVIATIONS

ROCK DESCRIPTION		TERMS AND DEFINITIONS	
<p>HARD ROCK IS NON-COASTAL PLAIN MATERIAL THAT IF TESTED, WOULD YIELD SPT REFUSAL. AN INFERRED ROCK LINE INDICATES THE LEVEL AT WHICH NON-COASTAL PLAIN MATERIAL WOULD YIELD SPT REFUSAL. SPT REFUSAL IS PENETRATION BY A SPLIT SPOON SAMPLER EQUAL TO OR LESS THAN 0.1 FOOT PER 60 BLOWS. IN NON-COASTAL PLAIN MATERIAL, THE TRANSITION BETWEEN SOIL AND ROCK IS OFTEN REPRESENTED BY A ZONE OF WEATHERED ROCK. ROCK MATERIALS ARE TYPICALLY DIVIDED AS FOLLOWS:</p>		<p>ALLUVIUM (ALLUV.) - SOILS THAT HAVE BEEN TRANSPORTED BY WATER.</p> <p>AQUIFER - A WATER BEARING FORMATION OR STRATA.</p> <p>ARENACEOUS - APPLIED TO ROCKS THAT HAVE BEEN DERIVED FROM SAND OR THAT CONTAIN SAND.</p> <p>ARGILLACEOUS - APPLIED TO ALL ROCKS OR SUBSTANCES COMPOSED OF CLAY MINERALS, OR HAVING A NOTABLE PROPORTION OF CLAY IN THEIR COMPOSITION, AS SHALE, SLATE, ETC.</p> <p>ARTESIAN - GROUND WATER THAT IS UNDER SUFFICIENT PRESSURE TO RISE ABOVE THE LEVEL AT WHICH IT IS ENCOUNTERED, BUT WHICH DOES NOT NECESSARILY RISE TO OR ABOVE THE GROUND SURFACE.</p> <p>CALCAREOUS (CALC.) - SOILS THAT CONTAIN APPRECIABLE AMOUNTS OF CALCIUM CARBONATE.</p> <p>COLLUVIUM - ROCK FRAGMENTS MIXED WITH SOIL DEPOSITED BY GRAVITY ON SLOPE OR AT BOTTOM OF SLOPE.</p> <p>CORE RECOVERY (REC.) - TOTAL LENGTH OF ALL MATERIAL RECOVERED IN THE CORE BARREL DIVIDED BY TOTAL LENGTH OF CORE RUN AND EXPRESSED AS A PERCENTAGE.</p> <p>DIKE - A TABULAR BODY OF IGNEOUS ROCK THAT CUTS ACROSS THE STRUCTURE OF ADJACENT ROCKS OR CUTS MASSIVE ROCK.</p> <p>DIP - THE ANGLE AT WHICH A STRATUM OR ANY PLANAR FEATURE IS INCLINED FROM THE HORIZONTAL.</p> <p>DIP DIRECTION (DIP AZIMUTH) - THE DIRECTION OR BEARING OF THE HORIZONTAL TRACE OF THE LINE OF DIP, MEASURED CLOCKWISE FROM NORTH.</p> <p>FAULT - A FRACTURE OR FRACTURE ZONE ALONG WHICH THERE HAS BEEN DISPLACEMENT OF THE SIDES RELATIVE TO ONE ANOTHER PARALLEL TO THE FRACTURE.</p> <p>FISSILE - A PROPERTY OF SPLITTING ALONG CLOSELY SPACED PARALLEL PLANES.</p> <p>FLOAT - ROCK FRAGMENTS ON SURFACE NEAR THEIR ORIGINAL POSITION AND DISLODGED FROM PARENT MATERIAL.</p> <p>FLOOD PLAIN (FP) - LAND BORDERING A STREAM, BUILT OF SEDIMENTS DEPOSITED BY THE STREAM.</p> <p>FORMATION (FM.) - A MAPPABLE GEOLOGIC UNIT THAT CAN BE RECOGNIZED AND TRACED IN THE FIELD.</p> <p>JOINT - FRACTURE IN ROCK ALONG WHICH NO APPRECIABLE MOVEMENT HAS OCCURRED.</p> <p>LEDGE - A SHELF-LIKE RIDGE OR PROJECTION OF ROCK WHOSE THICKNESS IS SMALL COMPARED TO ITS LATERAL EXTENT.</p> <p>LENS - A BODY OF SOIL OR ROCK THAT THINS OUT IN ONE OR MORE DIRECTIONS.</p> <p>MOTTLED (MOT.) - IRREGULARLY MARKED WITH SPOTS OF DIFFERENT COLORS. MOTTLING IN SOILS USUALLY INDICATES POOR AERATION AND LACK OF GOOD DRAINAGE.</p> <p>PERCHED WATER - WATER MAINTAINED ABOVE THE NORMAL GROUND WATER LEVEL BY THE PRESENCE OF AN INTERVENING IMPERVIOUS STRATUM.</p> <p>RESIDUAL (RES.) SOIL - SOIL FORMED IN PLACE BY THE WEATHERING OF ROCK.</p> <p>ROCK QUALITY DESIGNATION (ROD) - A MEASURE OF ROCK QUALITY DESCRIBED BY TOTAL LENGTH OF ROCK SEGMENTS EQUAL TO OR GREATER THAN 4 INCHES DIVIDED BY THE TOTAL LENGTH OF CORE RUN AND EXPRESSED AS A PERCENTAGE.</p> <p>SAPROLITE (SAP.) - RESIDUAL SOIL THAT RETAINS THE RELIC STRUCTURE OR FABRIC OF THE PARENT ROCK.</p> <p>SILL - AN INTRUSIVE BODY OF IGNEOUS ROCK OF APPROXIMATELY UNIFORM THICKNESS AND RELATIVELY THIN COMPARED WITH ITS LATERAL EXTENT, THAT HAS BEEN EMPLACED PARALLEL TO THE BEDDING OR SCHISTOSITY OF THE INTRUDED ROCKS.</p> <p>SLICKENSIDE - POLISHED AND STRIATED SURFACE THAT RESULTS FROM FRICTION ALONG A FAULT OR SLIP PLANE.</p> <p>STANDARD PENETRATION TEST (PENETRATION RESISTANCE) (SPT) - NUMBER OF BLOWS (N OR BPF) OF A 140 LB. HAMMER FALLING 30 INCHES REQUIRED TO PRODUCE A PENETRATION OF 1 FOOT INTO SOIL WITH A 2 INCH OUTSIDE DIAMETER SPLIT SPOON SAMPLER. SPT REFUSAL IS PENETRATION EQUAL TO OR LESS THAN 0.1 FOOT PER 60 BLOWS.</p> <p>STRATA CORE RECOVERY (SREC.) - TOTAL LENGTH OF STRATA MATERIAL RECOVERED DIVIDED BY TOTAL LENGTH OF STRATUM AND EXPRESSED AS A PERCENTAGE.</p> <p>STRATA ROCK QUALITY DESIGNATION (SRQD) - A MEASURE OF ROCK QUALITY DESCRIBED BY TOTAL LENGTH OF ROCK SEGMENTS WITHIN A STRATUM EQUAL TO OR GREATER THAN 4 INCHES DIVIDED BY THE TOTAL LENGTH OF STRATA AND EXPRESSED AS A PERCENTAGE.</p> <p>TOPSOIL (TS.) - SURFACE SOILS USUALLY CONTAINING ORGANIC MATTER.</p>	
WEATHERED ROCK (WR)		NON-COASTAL PLAIN MATERIAL THAT WOULD YIELD SPT N VALUES > 100 BLOWS PER FOOT IF TESTED.	
CRYSTALLINE ROCK (CR)		FINE TO COARSE GRAIN IGNEOUS AND METAMORPHIC ROCK THAT WOULD YIELD SPT REFUSAL IF TESTED. ROCK TYPE INCLUDES GRANITE, GNEISS, GABBRO, SCHIST, ETC.	
NON-CRYSTALLINE ROCK (NCR)		FINE TO COARSE GRAIN METAMORPHIC AND NON-COASTAL PLAIN SEDIMENTARY ROCK THAT WOULD YIELD SPT REFUSAL IF TESTED. ROCK TYPE INCLUDES PHYLLITE, SLATE, SANDSTONE, ETC.	
COASTAL PLAIN SEDIMENTARY ROCK (CP)		COASTAL PLAIN SEDIMENTS CEMENTED INTO ROCK, BUT MAY NOT YIELD SPT REFUSAL. ROCK TYPE INCLUDES LIMESTONE, SANDSTONE, CEMENTED SHELL BEDS, ETC.	
WEATHERING			
FRESH	ROCK FRESH, CRYSTALS BRIGHT, FEW JOINTS MAY SHOW SLIGHT STAINING. ROCK RINGS UNDER HAMMER IF CRYSTALLINE.		
VERY SLIGHT (V.SLI.)	ROCK GENERALLY FRESH, JOINTS STAINED, SOME JOINTS MAY SHOW THIN CLAY COATINGS IF OPEN. CRYSTALS ON A BROKEN SPECIMEN FACE SHINE BRIGHTLY. ROCK RINGS UNDER HAMMER BLOWS IF OF A CRYSTALLINE NATURE.		
SLIGHT (SLI.)	ROCK GENERALLY FRESH, JOINTS STAINED AND DISCOLORATION EXTENDS INTO ROCK UP TO 1 INCH. OPEN JOINTS MAY CONTAIN CLAY. IN GRANITOID ROCKS SOME OCCASIONAL FELDSPAR CRYSTALS ARE DULL AND DISCOLORED. CRYSTALLINE ROCKS RING UNDER HAMMER BLOWS.		
MODERATE (MOD.)	SIGNIFICANT PORTIONS OF ROCK SHOW DISCOLORATION AND WEATHERING EFFECTS. IN GRANITOID ROCKS, MOST FELDSPARS ARE DULL AND DISCOLORED, SOME SHOW CLAY. ROCK HAS DULL SOUND UNDER HAMMER BLOWS AND SHOWS SIGNIFICANT LOSS OF STRENGTH AS COMPARED WITH FRESH ROCK.		
MODERATELY SEVERE (MOD. SEV.)	ALL ROCK EXCEPT QUARTZ DISCOLORED OR STAINED. IN GRANITOID ROCKS, ALL FELDSPARS DULL AND DISCOLORED AND A MAJORITY SHOW KAOLINIZATION. ROCK SHOWS SEVERE LOSS OF STRENGTH AND CAN BE EXCAVATED WITH A GEOLOGIST'S PICK. ROCK GIVES "CLUNK" SOUND WHEN STRUCK. IF TESTED, WOULD YIELD SPT REFUSAL.		
SEVERE (SEV.)	ALL ROCK EXCEPT QUARTZ DISCOLORED OR STAINED. ROCK FABRIC CLEAR AND EVIDENT BUT REDUCED IN STRENGTH TO STRONG SOIL. IN GRANITOID ROCKS ALL FELDSPARS ARE KAOLINIZED TO SOME EXTENT. SOME FRAGMENTS OF STRONG ROCK USUALLY REMAIN. IF TESTED, YIELDS SPT N VALUES > 100 BPF.		
VERY SEVERE (V.SEV.)	ALL ROCK EXCEPT QUARTZ DISCOLORED OR STAINED. ROCK FABRIC ELEMENTS ARE DISCERNIBLE BUT THE MASS IS EFFECTIVELY REDUCED TO SOIL STATUS, WITH ONLY FRAGMENTS OF STRONG ROCK REMAINING. SAPROLITE IS AN EXAMPLE OF ROCK WEATHERED TO A DEGREE SUCH THAT ONLY MINOR VESTIGES OF THE ORIGINAL ROCK FABRIC REMAIN. IF TESTED, YIELDS SPT N VALUES < 100 BPF.		
COMPLETE	ROCK REDUCED TO SOIL. ROCK FABRIC NOT DISCERNIBLE, OR DISCERNIBLE ONLY IN SMALL AND SCATTERED CONCENTRATIONS. QUARTZ MAY BE PRESENT AS DIKES OR STRINGERS. SAPROLITE IS ALSO AN EXAMPLE.		
ROCK HARDNESS			
VERY HARD	CANNOT BE SCRATCHED BY KNIFE OR SHARP PICK. BREAKING OF HAND SPECIMENS REQUIRES SEVERAL HARD BLOWS OF THE GEOLOGIST'S PICK.		
HARD	CAN BE SCRATCHED BY KNIFE OR PICK ONLY WITH DIFFICULTY. HARD HAMMER BLOWS REQUIRED TO DETACH HAND SPECIMEN.		
MODERATELY HARD	CAN BE SCRATCHED BY KNIFE OR PICK. GOUGES OR GROOVES TO 0.25 INCHES DEEP CAN BE EXCAVATED BY HARD BLOW OF A GEOLOGIST'S PICK. HAND SPECIMENS CAN BE DETACHED BY MODERATE BLOWS.		
MEDIUM HARD	CAN BE GROOVED OR GOUGED 0.05 INCHES DEEP BY FIRM PRESSURE OF KNIFE OR PICK POINT. CAN BE EXCAVATED IN SMALL CHIPS TO PIECES 1 INCH MAXIMUM SIZE BY HARD BLOWS OF THE POINT OF A GEOLOGIST'S PICK.		
SOFT	CAN BE GROOVED OR GOUGED READILY BY KNIFE OR PICK. CAN BE EXCAVATED IN FRAGMENTS FROM CHIPS TO SEVERAL INCHES IN SIZE BY MODERATE BLOWS OF A PICK POINT. SMALL, THIN PIECES CAN BE BROKEN BY FINGER PRESSURE.		
VERY SOFT	CAN BE CARVED WITH KNIFE. CAN BE EXCAVATED READILY WITH POINT OF PICK. PIECES 1 INCH OR MORE IN THICKNESS CAN BE BROKEN BY FINGER PRESSURE. CAN BE SCRATCHED READILY BY FINGERNAIL.		
FRACTURE SPACING		BEDDING	
TERM	SPACING	TERM	THICKNESS
VERY WIDE	MORE THAN 10 FEET	VERY THICKLY BEDDED	> 4 FEET
WIDE	3 TO 10 FEET	THICKLY BEDDED	1.5 - 4 FEET
MODERATELY CLOSE	1 TO 3 FEET	THINLY BEDDED	0.16 - 1.5 FEET
CLOSE	0.16 TO 1 FEET	VERY THINLY BEDDED	0.03 - 0.16 FEET
VERY CLOSE	LESS THAN 0.16 FEET	THICKLY LAMINATED	0.008 - 0.03 FEET
		THINLY LAMINATED	< 0.008 FEET
INDURATION			
FOR SEDIMENTARY ROCKS, INDURATION IS THE HARDENING OF THE MATERIAL BY CEMENTING, HEAT, PRESSURE, ETC.			
FRIABLE	RUBBING WITH FINGER FREES NUMEROUS GRAINS; GENTLE BLOW BY HAMMER DISINTEGRATES SAMPLE.		
MODERATELY INDURATED	GRAINS CAN BE SEPARATED FROM SAMPLE WITH STEEL PROBE; BREAKS EASILY WHEN HIT WITH HAMMER.		
INDURATED	GRAINS ARE DIFFICULT TO SEPARATE WITH STEEL PROBE; DIFFICULT TO BREAK WITH HAMMER.		
EXTREMELY INDURATED	SHARP HAMMER BLOWS REQUIRED TO BREAK SAMPLE; SAMPLE BREAKS ACROSS GRAINS.		
		BENCH MARK: Survey information provided by NCDOT. BM#1: N - 614694 E - 943287 -L- STA 12+75.67 95.8' LT RR Spike in 24" Willow ELEVATION: 2060.79 FT.	
NOTES:			



SITE

SITE LOCATION PLAN

Bridge No. 440147
on SR 1353 over Mills River

Scale: N.T.S.

DR.	CHK.	REV.
wfe		

Prepared For:

NCDOT WBS NO: 14SP.20451.2



Froehling & Robertson, Inc.
2505 Hutchison-McDonald Road
Charlotte, North Carolina

Proj.: 63S0080

Date: May 2016

Sheet No. 3

THIS DRAWING IS PART OF A REPORT
AND SHOULD ONLY BE USED IN CONJUNCTION WITH THE WRITTEN REPORT
COPYRIGHT 2016
FROEHLING & ROBERTSON, INC.
ALL RIGHTS RESERVED
AERIAL IMAGE PROVIDED BY GOOGLE EARTH

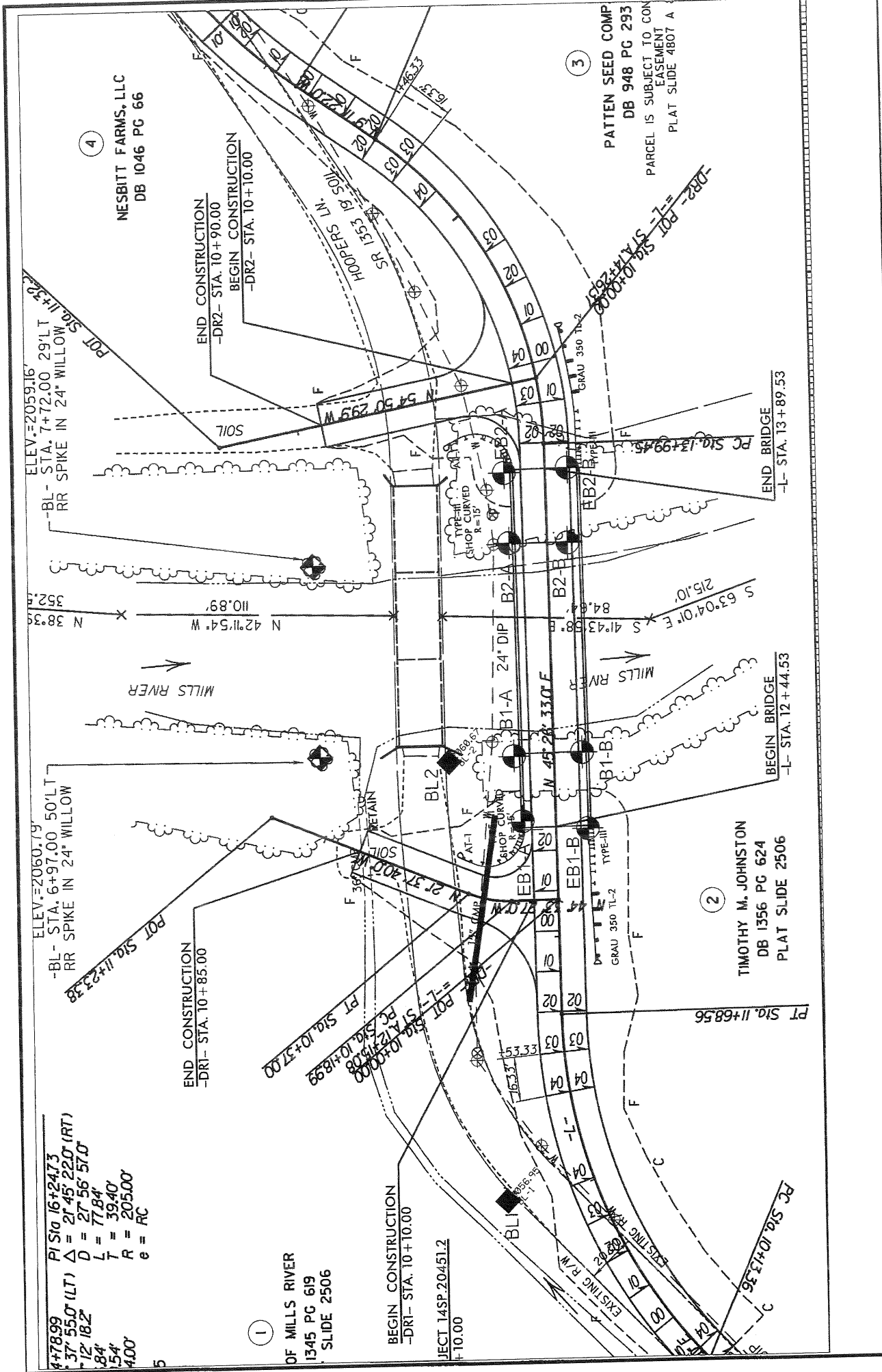

BORING LOCATION PLAN

CLIENT: VAUGHN & MELTON
 PROJECT: BRIDGE STRUCTURE 440147
 LOCATION: HENDERSON COUNTY, NORTH CAROLINA
 F&R PROJECT No.: 63S0080
 DRAWN BY: WFE
 CHECKED BY: WPA
 DATE: JUNE 5, 2016
 SCALE: 1" = 60 ft. (approx)

LEGEND

Approximate F&R Boring Location

FROEHLING & ROBERTSON, INC.

Engineering Stability Since 1881
 2505 Hutchison McDonald Road
 Charlotte, North Carolina 28269
 T 704.596.2889 F 704.596.3874
 www.fandr.com





NCDOT GEOTECHNICAL ENGINEERING UNIT BORELOG REPORT

WBS 14SP.20451.2	TIP N/A	COUNTY HENDERSON	GEOLOGIST M. Brewer
SITE DESCRIPTION Bridge No. 440147 on SR 1353 (Hooper Lane) over Mill River			GROUND WTR (ft)
BORING NO. EB1-A	STATION 12+47	OFFSET 14 ft LT	ALIGNMENT -L-
COLLAR ELEV. 2,057.0 ft	TOTAL DEPTH 43.9 ft	NORTHING 614,615	EASTING 943,324
DRILL RIG/HAMMER EFF./DATE F&R3763 CME-550X 75% 10/24/2013		DRILL METHOD H.S. Augers	HAMMER TYPE Automatic
DRILLER C. Boyce	START DATE 07/10/14	COMP. DATE 07/10/14	SURFACE WATER DEPTH N/A

ELEV (ft)	DRIVE ELEV (ft)	DEPTH (ft)	BLOW COUNT			BLOWS PER FOOT					SAMP. NO.	MOI	LOG	SOIL AND ROCK DESCRIPTION				
			0.5ft	0.5ft	0.5ft	0	25	50	75	100				ELEV (ft)	DEPTH (ft)			
2060															2,057.0	0.0	GROUND SURFACE	
	2,057.0	0.0													2,056.3	0.7	Surficial Organic Laden Soils (0.7')	
2055			2	3	3										2,055.0	2.0	ARTIFICIAL FILL Brown, silty fine SAND (A-2-4), with trace organic odor.	
	2,053.5	3.5	1	1	1												ALLUVIAL Brown-tan, fine to coarse SAND (A-3).	
2050															2,050.0	7.0	RESIDUAL Tan-gray, silty CLAY (A-7-5), with trace gravel.	
	2,048.5	8.5	4	5	8													
2045															2,045.0	12.0	Green-blue, fine sandy SILT (A-4), with trace gravel-sized rock fragments.	
	2,043.5	13.5	9	10	13													
2040																		
	2,038.5	18.5	8	8	10													
2035																		
	2,033.5	23.5	7	11	16													
2030																		
	2,028.5	28.5	12	17	25													
2025																		
	2,023.5	33.5	33	67/0.3											2,023.5	33.5	WEATHERED ROCK Green-tan-blue, (HENDERSON GNEISS).	
2020																		
	2,018.5	38.5	100/0.4															
2015																		
	2,013.5	43.5	100/0.4												2,013.1	43.9	Boring Terminated at Elevation 2,013.1 ft IN WEATHERED ROCK (HENDERSON GNEISS)	

NCDOT BORE SINGLE 63S-0080 HENDERSON BRIDGE 147 BORELOGS.GPJ NC_DOT_GDT 5/30/16



NCDOT GEOTECHNICAL ENGINEERING UNIT

BORELOG REPORT

WBS 14SP.20451.2	TIP N/A	COUNTY HENDERSON	GEOLOGIST M. Brewer
SITE DESCRIPTION Bridge No. 440147 on SR 1353 (Hooper Lane) over Mill River			GROUND WTR (ft)
BORING NO. EB1-B	STATION 12+45	OFFSET 11 ft RT	ALIGNMENT -L-
COLLAR ELEV. 2,056.6 ft	TOTAL DEPTH 53.9 ft	NORTHING 614,602	EASTING 943,338
DRILL RIG/HAMMER EFF./DATE F&R3763 CME-550X 75% 10/24/2013		DRILL METHOD H.S. Augers	HAMMER TYPE Automatic
DRILLER C. Boyce	START DATE 07/10/14	COMP. DATE 07/10/14	SURFACE WATER DEPTH N/A

ELEV (ft)	DRIVE ELEV (ft)	DEPTH (ft)	BLOW COUNT			BLOWS PER FOOT				SAMP. NO.	LOG	SOIL AND ROCK DESCRIPTION	DEPTH (ft)
			0.5ft	0.5ft	0.5ft	0	25	50	75				
2060													
	2,056.6	0.0											0.0
2055	2,054.6	2.0	1	2	2								2.0
	2,053.1	3.5	1	1	1								
2050	2,049.6	7.0											7.0
	2,048.1	8.5	7	7	9								
2045	2,044.6	12.0											12.0
	2,043.1	13.5	5	5	10								
2040	2,038.1	18.5											
	2,038.1	18.5	8	11	13								
2035	2,034.6	22.0											22.0
	2,033.1	23.5	5	7	12								
2030	2,029.6	27.0											27.0
	2,028.1	28.5	5	7	13								
2025	2,024.6	32.0											32.0
	2,023.1	33.5	3	5	10								
2020	2,018.1	38.5											
	2,018.1	38.5	7	10	15								
2015	2,013.1	43.5											43.5
	2,013.1	43.5	67	33/0.2					100/0.7				
2010	2,008.1	48.5											
	2,008.1	48.5	37	51	49/0.3				100/0.8				
2005	2,003.1	53.5											
	2,003.1	53.5	100/0.4						100/0.4				53.9

NCDOT BORE SINGLE 63S-0090 HENDERSON BRIDGE 147 BORELOGS.GPJ NC_DOT.GDT 5/30/16



NCDOT GEOTECHNICAL ENGINEERING UNIT

BORELOG REPORT

WBS 14SP.20451.2	TIP N/A	COUNTY HENDERSON	GEOLOGIST M. Brewer
SITE DESCRIPTION Bridge No. 440147 on SR 1353 (Hooper Lane) over Mill River			GROUND WTR (ft)
BORING NO. B1-A	STATION 12+74	OFFSET 17 ft LT	ALIGNMENT -L-
COLLAR ELEV. 2,057.2 ft	TOTAL DEPTH 68.6 ft	NORTHING 614,637	EASTING 943,341
DRILL RIG/HAMMER EFF./DATE F&R3763 CME-550X 75% 10/24/2013			DRILL METHOD H.S. Augers
DRILLER C. Boyce			HAMMER TYPE Automatic
START DATE 07/11/14		COMP. DATE 07/11/14	
SURFACE WATER DEPTH N/A			

ELEV (ft)	DRIVE ELEV (ft)	DEPTH (ft)	BLOW COUNT			BLOWS PER FOOT					SAMP. NO.	LOG MOI	LOG	SOIL AND ROCK DESCRIPTION		
			0.5ft	0.5ft	0.5ft	0	25	50	75	100				ELEV. (ft)	DEPTH (ft)	
2060																
	2,057.2	0.0													2,057.2	0.0
2055			2	2	3								M		2,055.2	2.0
	2,053.7	3.5														
2050			1	1	1								W		2,050.2	7.0
	2,048.7	8.5														
2045			5	3	4								W			
	2,043.7	13.5														
2040			4	5	6								M		2,040.2	17.0
	2,038.7	18.5														
2035			7	10	17								M			
	2,033.7	23.5														
2030			9	14	19								M			
	2,028.7	28.5														
2025			12	13	18								M			
	2,023.7	33.5														
2020			27	30	70/0.3										2,023.7	33.5
	2,018.7	38.5														
2015			55	45/0.1												
	2,013.7	43.5														
2010			77	23/0.2												
	2,008.7	48.5														
2005			100/0.2													
	2,003.7	53.5														
2000			100/0.2													
	1,998.7	58.5														
1995			100/0.2													
	1,993.7	63.5														
1990			60/0.1												1,993.7	63.5
	1,988.7	68.5														
			60/0.5												1,988.6	68.6

NCDOT BORE SINGLE 63S-0080 HENDERSON BRIDGE 147 BORELOGS.GPJ NC_DOT_GDT 5/30/16

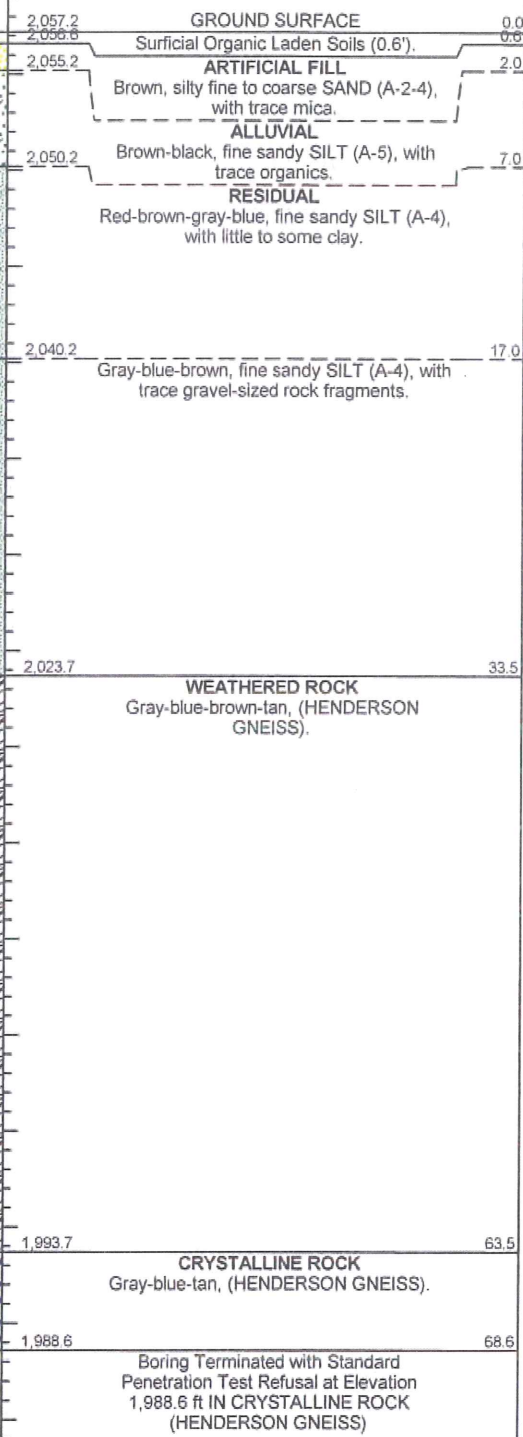



NCDOT GEOTECHNICAL ENGINEERING UNIT

BORELOG REPORT

WBS 14SP.20451.2	TIP N/A	COUNTY HENDERSON	GEOLOGIST M. Brewer
SITE DESCRIPTION Bridge No. 440147 on SR 1353 (Hooper Lane) over Mill River			GROUND WTR (ft)
BORING NO. B1-B	STATION 12+75	OFFSET 11 ft RT	ALIGNMENT -L-
COLLAR ELEV. 2,056.8 ft	TOTAL DEPTH 73.5 ft	NORTHING 614,617	EASTING 943,361
DRILL RIG/HAMMER EFF./DATE F&R3763 CME-550X 75% 10/24/2013		DRILL METHOD H.S. Augers	HAMMER TYPE Automatic
DRILLER C. Boyce	START DATE 07/11/14	COMP. DATE 07/11/14	SURFACE WATER DEPTH N/A

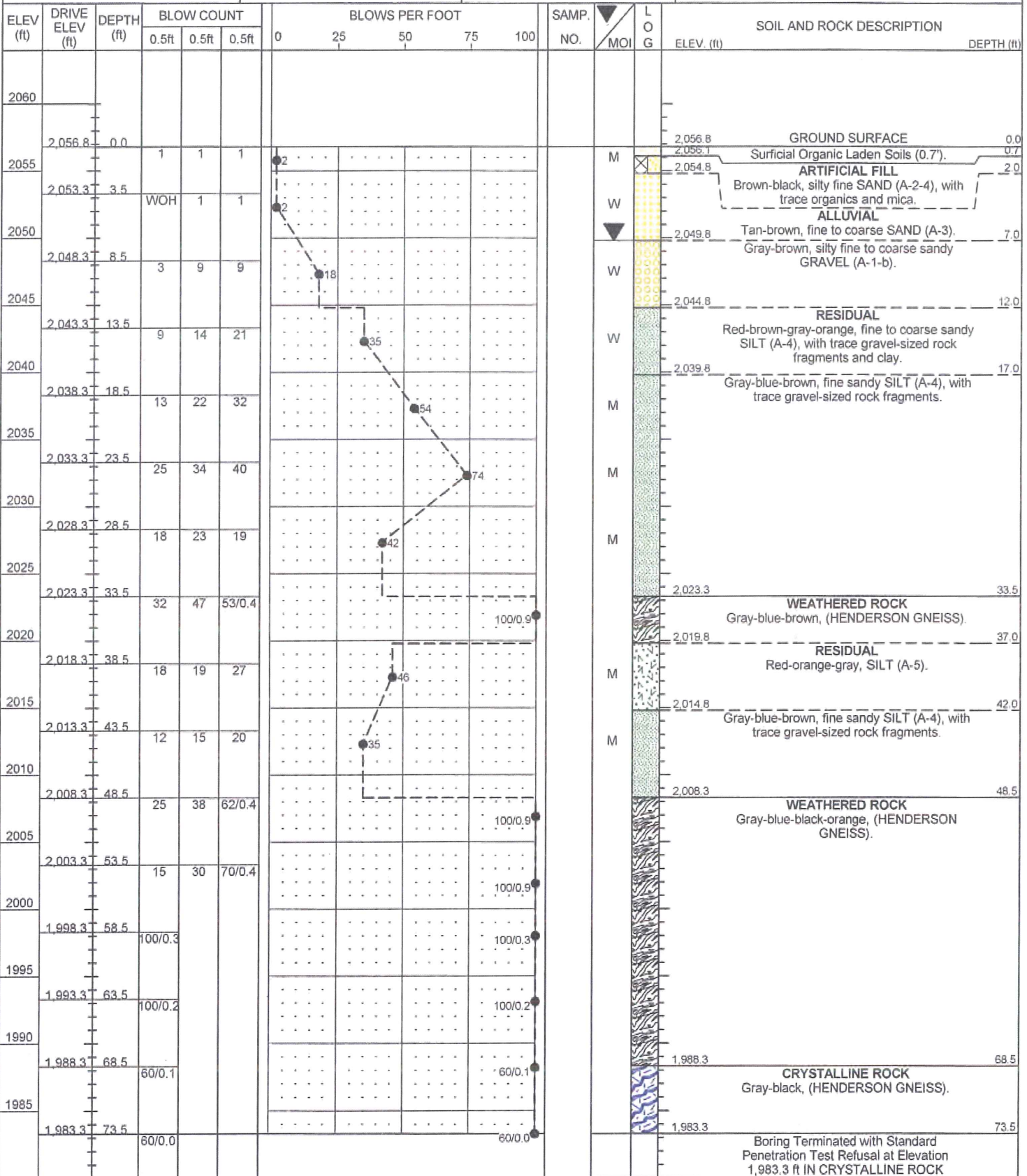

NCDOT BORE SINGLE 63SS-0080 HENDERSON BRIDGE 147 BORELOGS.GPJ, NC_DOT_GDT_5/30/16



NCDOT GEOTECHNICAL ENGINEERING UNIT

BORELOG REPORT

WBS 14SP.20451.2	TIP N/A	COUNTY HENDERSON	GEOLOGIST M. Brewer
SITE DESCRIPTION Bridge No. 440147 on SR 1353 (Hooper Lane) over Mill River			GROUND WTR (ft)
BORING NO. B2-A	STATION 13+59	OFFSET 18 ft LT	ALIGNMENT -L-
COLLAR ELEV. 2,056.5 ft	TOTAL DEPTH 73.5 ft	NORTHING 614,697	EASTING 943,401
DRILL RIG/HAMMER EFF./DATE F&R3763 CME-550X 75% 10/24/2013		DRILL METHOD H.S. Augers	HAMMER TYPE Automatic
DRILLER C. Boyce	START DATE 07/09/14	COMP. DATE 07/10/14	SURFACE WATER DEPTH N/A

ELEV (ft)	DRIVE ELEV (ft)	DEPTH (ft)	BLOW COUNT			BLOWS PER FOOT					SAMP. NO.	LOG	SOIL AND ROCK DESCRIPTION		
			0.5ft	0.5ft	0.5ft	0	25	50	75	100			ELEV. (ft)	DEPTH (ft)	
2060															
	2,056.5	0.0	3	4	5							M	2,056.5	0.0	GROUND SURFACE
2055	2,053.0	3.5	4	3	2							M			ARTIFICIAL FILL Brown, fine sandy SILT (A-2-4), with trace gravel and organics.
2050	2,048.0	8.5	WOH	1	1							W	2,049.5	7.0	ALLUVIAL Gray, silty fine SAND (A-2-4), with trace gravel.
2045	2,043.0	13.5		7	5	10						W	2,044.5	12.0	RESIDUAL Gray-blue-tan-red, silty CLAY (A-7-5), with trace gravel-sized rock fragments.
2040	2,038.0	18.5		8	9	14						W	2,039.5	17.0	Gray-blue-brown, fine to coarse sandy SILT (A-4), with some clay.
2035	2,033.0	23.5		6	10	16						M			
2030	2,028.0	28.5		8	15	24						M			
2025	2,023.0	33.5		10	12	15						M	2,024.5	32.0	Tan-brown, SILT (A-5).
2020	2,018.0	38.5		7	10	13						M			
2015	2,013.0	43.5		11	16	21						M	2,014.5	42.0	Tan-orange-black, fine sandy SILT (A-4), with trace gravel-sized rock fragments.
2010	2,008.0	48.5		14	23	31						M			
2005	2,003.0	53.5		15	32	68/0.5						M	2,003.0	53.5	WEATHERED ROCK Orange-brown-tan, (HENDERSON GNEISS).
2000	1,998.0	58.5		14	28	72/0.4									
1995	1,993.0	63.5		64	46/0.2										
1990	1,988.0	68.5		62	38/0.3										
1985	1,983.0	73.5													
		60/0.0													

NCDOT BORE SINGLE 63S-0080 HENDERSON BRIDGE 147 BORELOGS.GPJ NC_DOT.GDT 5/30/16

Boring Terminated with Standard Penetration Test Refusal at Elevation 1,983.0 ft ON CRYSTAL LINE ROCK



NCDOT GEOTECHNICAL ENGINEERING UNIT

BORELOG REPORT

WBS 14SP.20451.2	TIP N/A	COUNTY HENDERSON	GEOLOGIST M. Brewer
SITE DESCRIPTION Bridge No. 440147 on SR 1353 (Hooper Lane) over Mill River			GROUND WTR (ft)
BORING NO. EB2-A	STATION 13+89	OFFSET 18 ft LT	ALIGNMENT -L-
COLLAR ELEV. 2,058.8 ft	TOTAL DEPTH 58.7 ft	NORTHING 614,719	EASTING 943,422
DRILL RIG/HAMMER EFF./DATE F&R3763 CME-550X 75% 10/24/2013		DRILL METHOD H.S. Augers	HAMMER TYPE Automatic
DRILLER C. Boyce	START DATE 07/08/14	COMP. DATE 07/08/14	SURFACE WATER DEPTH N/A

ELEV (ft)	DRIVE ELEV (ft)	DEPTH (ft)	BLOW COUNT			BLOWS PER FOOT					SAMP. NO.	LOG	SOIL AND ROCK DESCRIPTION			
			0.5ft	0.5ft	0.5ft	0	25	50	75	100			ELEV. (ft)	DEPTH (ft)		
2060	2,058.8	0.0											2,058.8	0.0	GROUND SURFACE	
			4	2	5							M				ARTIFICIAL FILL Brown, silty fine SAND (A-2-4), with trace mica and organics.
2055	2,055.3	3.5	5	3	3							M				
2050	2,050.3	8.5	5	6	9							Sat.	2,051.8	7.0	ALLUVIAL Brown-orange-gray, silty fine to coarse sandy GRAVEL (A-1-b).	
2045	2,045.3	13.5	18	8	8							W	2,046.8	12.0	RESIDUAL Gray-tan, fine to coarse sandy SILT (A-4), with trace gravel-sized rock fragments.	
2040	2,040.3	18.5	4	7	9							W				
2035	2,035.3	23.5	5	7	12							M				
2030	2,030.3	28.5	6	12	30							M				
2025	2,025.3	33.5	6	8	24							M				
2020	2,020.3	38.5	8	12	19							M				
2015	2,015.3	43.5	13	15	31							M				
2010	2,010.3	48.5	36	72/0.2								M				
										100/0.7			2,010.3	48.5	WEATHERED ROCK Gray-tan-orange, (HENDERSON GNEISS).	
2005	2,005.3	53.5	100/0.4							100/0.4						
	2,000.3	58.5	100/0.2							100/0.2			2,000.1	58.7	Boring Terminated at Elevation 2,000.1 ft IN WEATHERED ROCK (HENDERSON GNEISS)	

NCDOT BORE SINGLE 635-0060 HENDERSON BRIDGE 147 BORELOGS.GPJ NC_DOT_GDT 5/30/16



NCDOT GEOTECHNICAL ENGINEERING UNIT

BORELOG REPORT

WBS 14SP.20451.2	TIP N/A	COUNTY HENDERSON	GEOLOGIST M. Brewer
SITE DESCRIPTION Bridge No. 440147 on SR 1353 (Hooper Lane) over Mill River			GROUND WTR (ft)
BORING NO. EB2-B	STATION 13+90	OFFSET 10 ft RT	ALIGNMENT -L-
COLLAR ELEV. 2,056.1 ft	TOTAL DEPTH 43.8 ft	NORTHING 614,699	EASTING 943,442
DRILL RIG/HAMMER EFF./DATE F&R3763 CME-550X 75% 10/24/2013		DRILL METHOD H.S. Augers	HAMMER TYPE Automatic
DRILLER C. Boyce	START DATE 07/03/14	COMP. DATE 07/03/14	SURFACE WATER DEPTH N/A

ELEV (ft)	DRIVE ELEV (ft)	DEPTH (ft)	BLOW COUNT			BLOWS PER FOOT					SAMP. NO.	LOG	SOIL AND ROCK DESCRIPTION	
			0.5ft	0.5ft	0.5ft	0	25	50	75	100				ELEV. (ft)
2060														
2055	2,056.1	0.0	2	3	5									2,056.1 GROUND SURFACE 0.0
2050	2,052.6	3.5	WOH 1 1											2,049.1 ARTIFICIAL FILL 7.0
2045	2,047.6	8.5	2	3	4									2,044.1 RESIDUAL 12.0
2040	2,042.6	13.5	5	11	16									2,027.6 WEATHERED ROCK 28.5
2035	2,037.6	18.5	14	20	30									
2030	2,032.6	23.5	8	22	50									
2025	2,027.6	28.5	19	60	40/0.4									
2020	2,022.6	33.5	41	59/0.3										
2015	2,017.6	38.5	72	28/0.2										
	2,012.6	43.5	100/0.3											
														2,012.3 Boring Terminated at Elevation 2,012.3 ft IN WEATHERED ROCK (HENDERSON GNEISS) 43.8

NCDOT BORE SINGLE 63S-0060 HENDERSON BRIDGE 147 BORELOGS.GPJ NC_DOT_GDT 5/30/16



APPENDIX C
PROVIDED INFORMATION

Bridge #147
Henderson County
Division 14



Northbound Approach



Northbound Approach at bridge

Bridge #147 on SR 1353
(Hooper Lane)
over Mills River

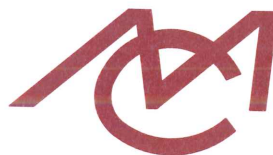

Mattern & Craig
CONSULTING ENGINEERS • SURVEYORS

12 BROAD STREET
ASHEVILLE, NORTH CAROLINA 28801
(828) 254-2201
FAX (828) 254-4562

Comm. No. 3288

Bridge #147

Henderson County

Division 14



Southbound Approach



Southbound Approach at bridge

Bridge #147 on SR 1353
(Hooper Lane)
over Mills River

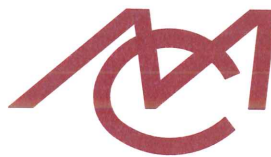

Mattern & Craig

CONSULTING ENGINEERS • SURVEYORS

12 BROAD STREET
ASHEVILLE, NORTH CAROLINA 28801

(828) 254-2201
FAX (828) 254-4562

Comm. No. 3288